

SCALE 1" = 300'
 JAN. 1, 1968

A	B	C	D
E	F	G	H
I	J	K	L
M	N	O	P

RUSSELL

C H E S T E R T O W N S H I P

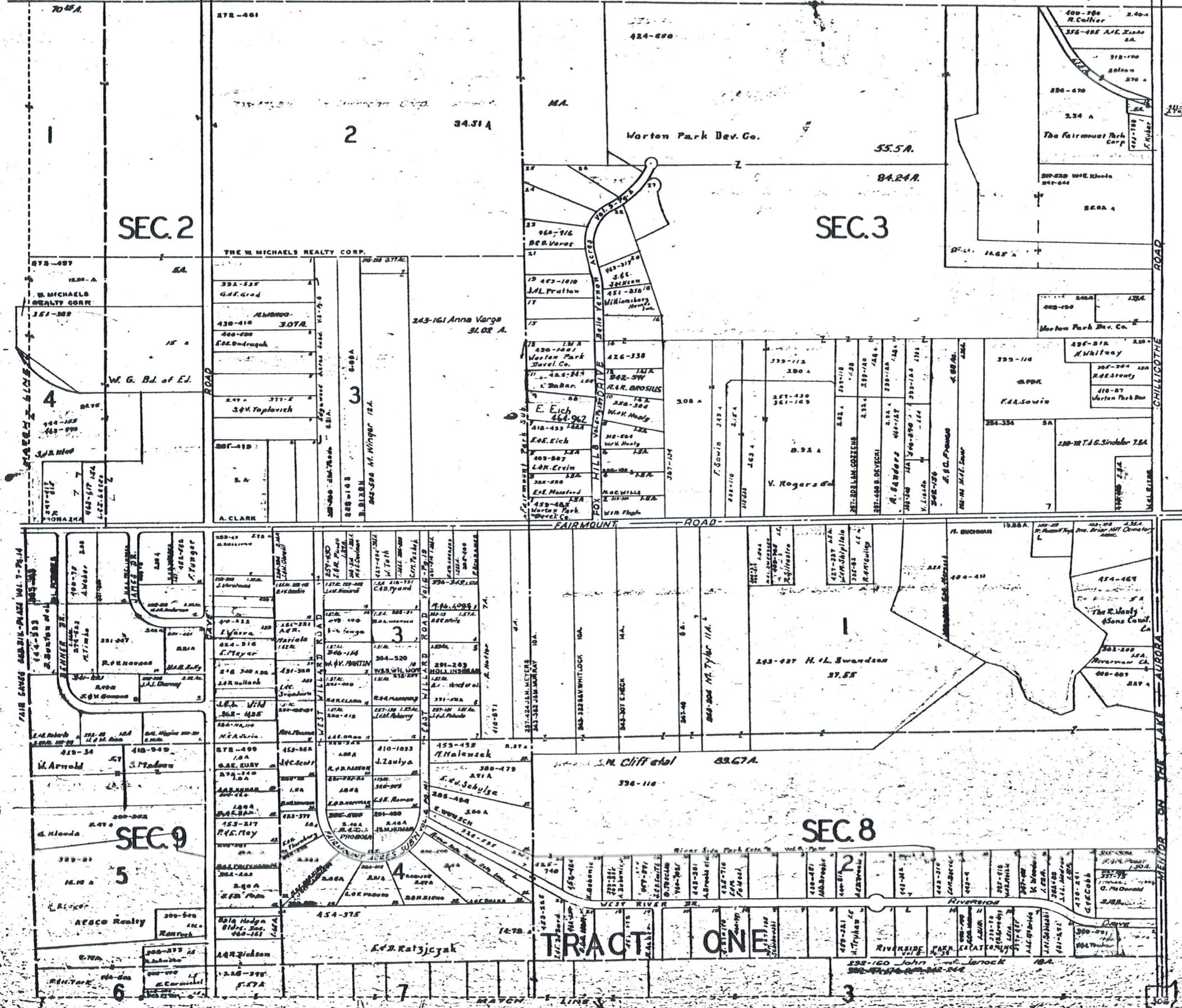

306



SCALE 1"=300'
JAN. 1, 1936

A	B	C	D
E	F	G	H
I	J	K	L
M	N	O	P

RUSSELL-3

C H E S T E R T O W N S H I P

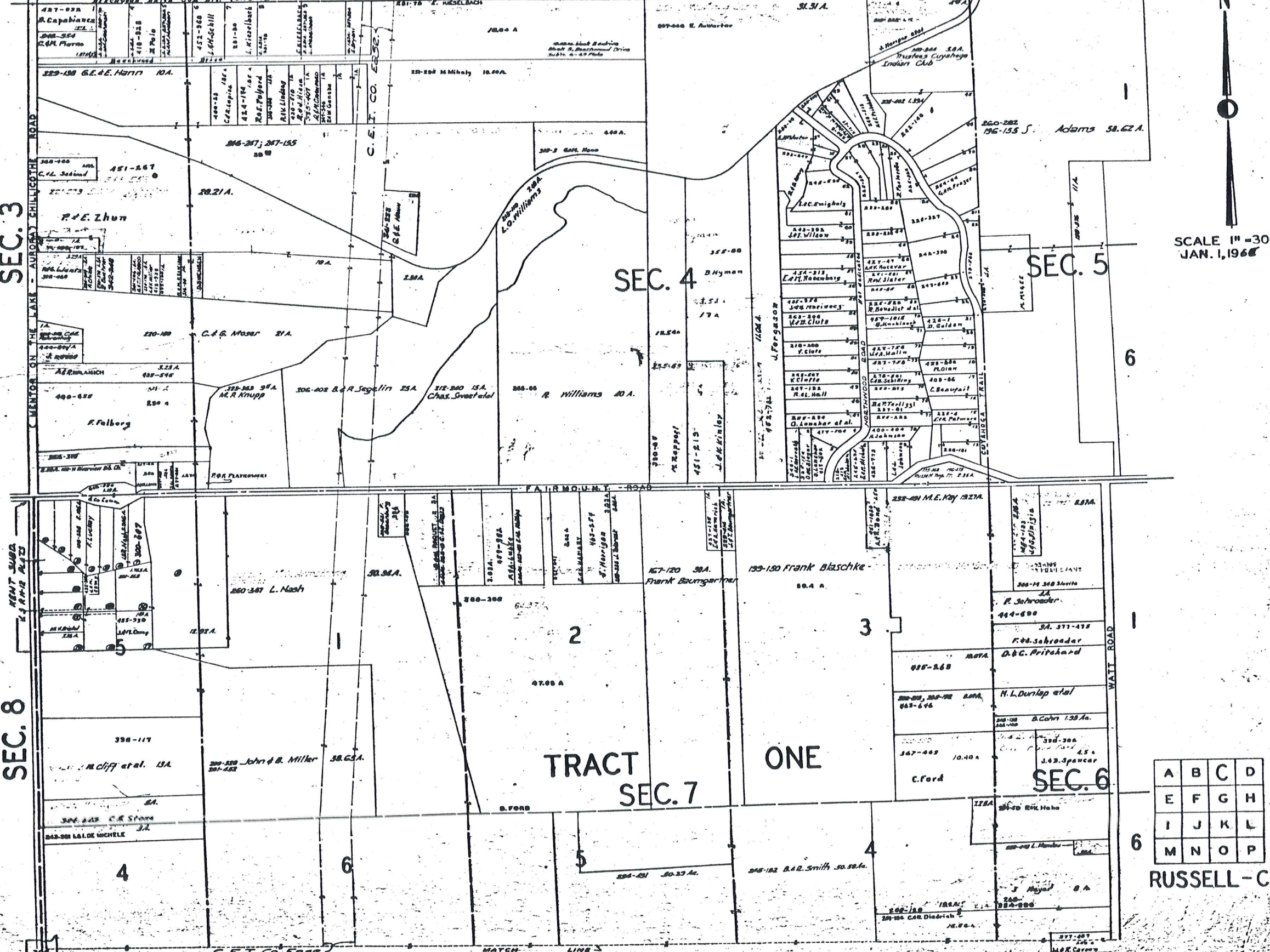

SCALE 1" = 300'
JAN. 1, 1966

A	B	C	D
E	F	G	H
I	J	K	L
M	N	O	P

RUSSELL - C

CHESTER

TOWNSHIP



SCALE 1"=300'
JAN. 1, 1968

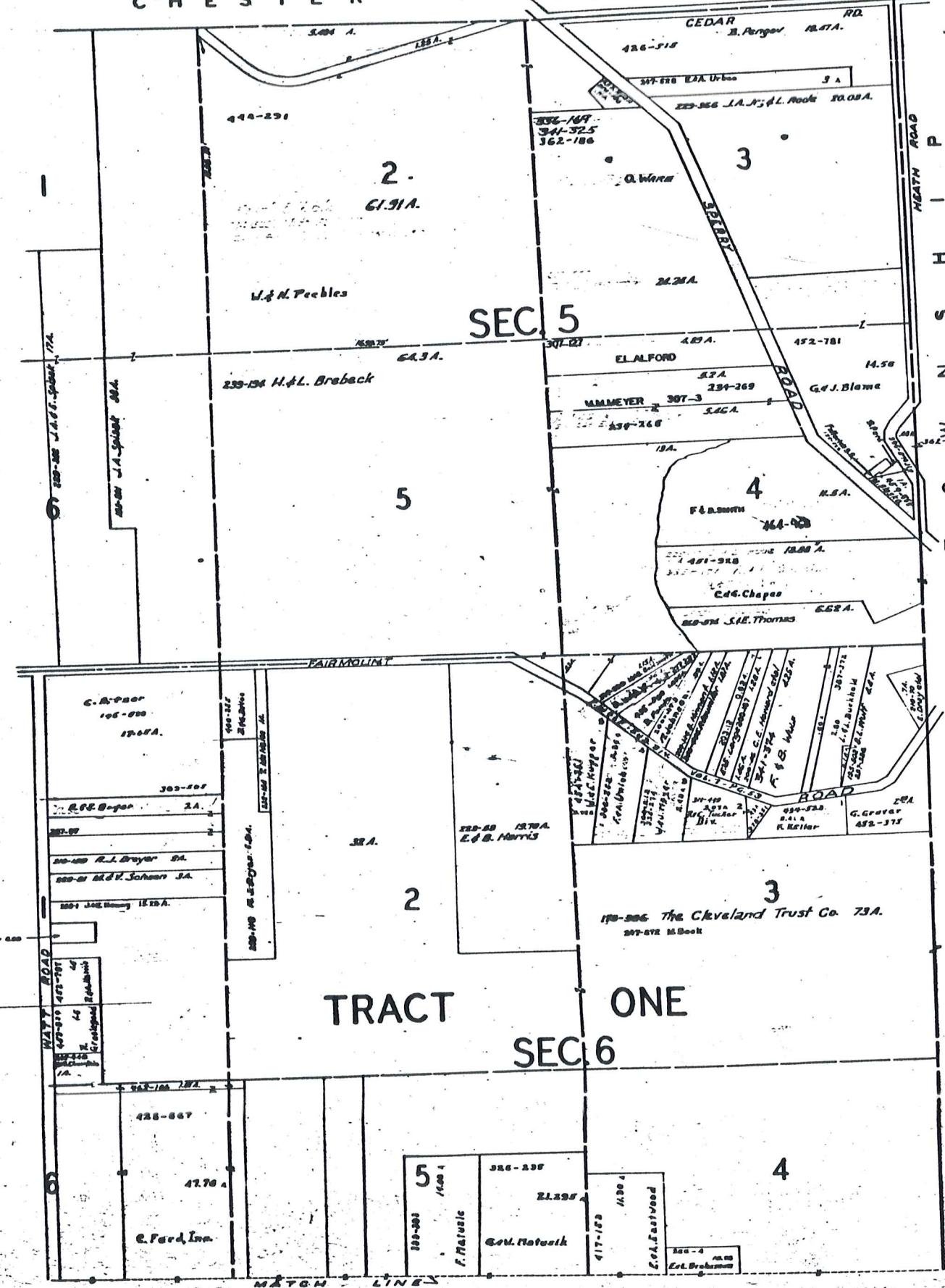

N
H
S
O
T
R
U
B
W
E
N

A	B	C	D
E	E	G	H
I	J	K	L
M	N	O	P

RUSSELL - D

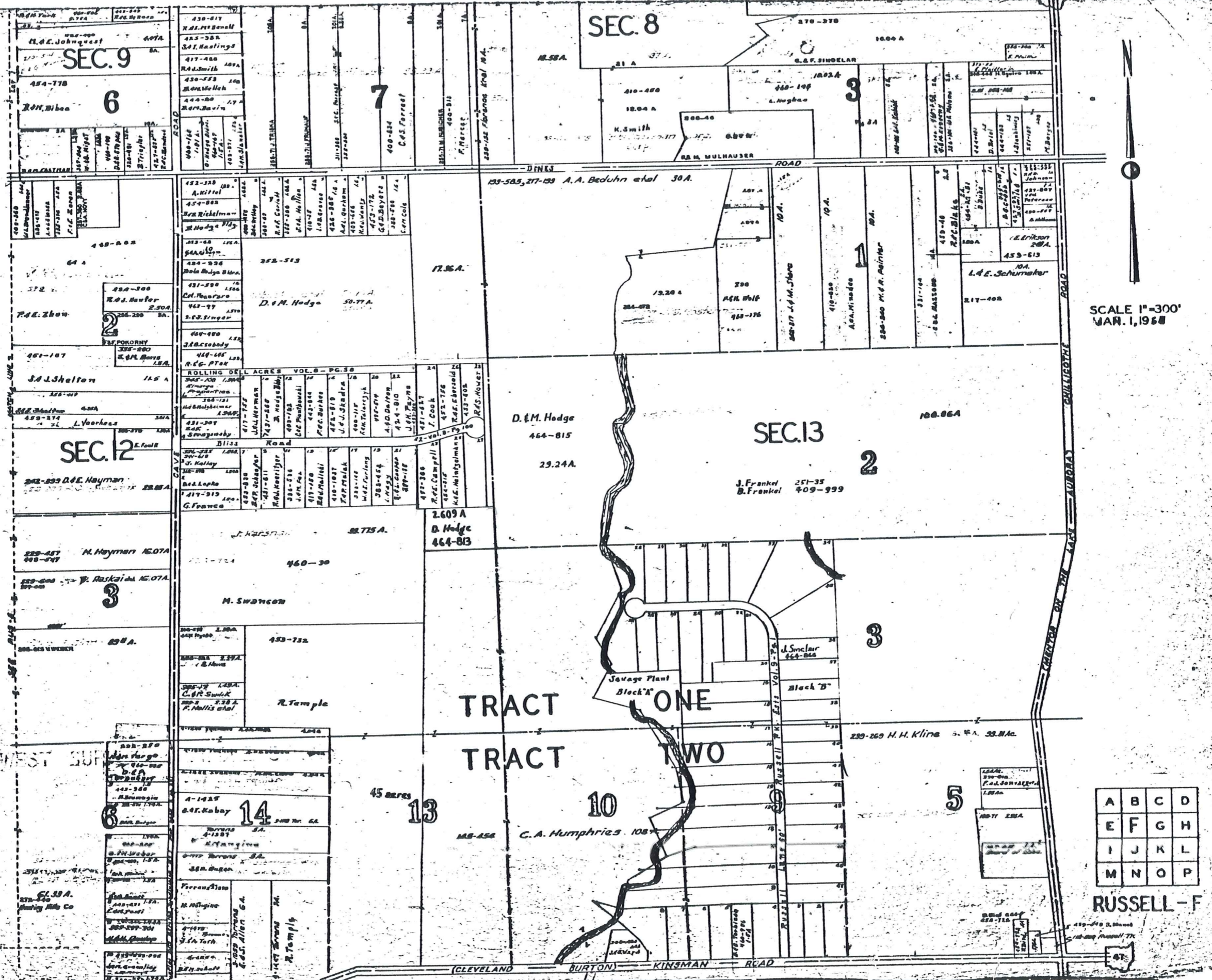

SEC. 8

SEC. 9

6

7

3

SEC. 12

SEC. 13

2

TRACT ONE
TRACT TWO

ONE
TWO

13

10

5

14

A	B	C	D
E	F	G	H
I	J	K	L
M	N	O	P

RUSSELL - F

SCALE 1"=300'
MAR. 1, 1968

CLEVELAND BURTON KINGSMAN ROAD

WEST SIDE

ROAD ON THE EAST SIDE



67

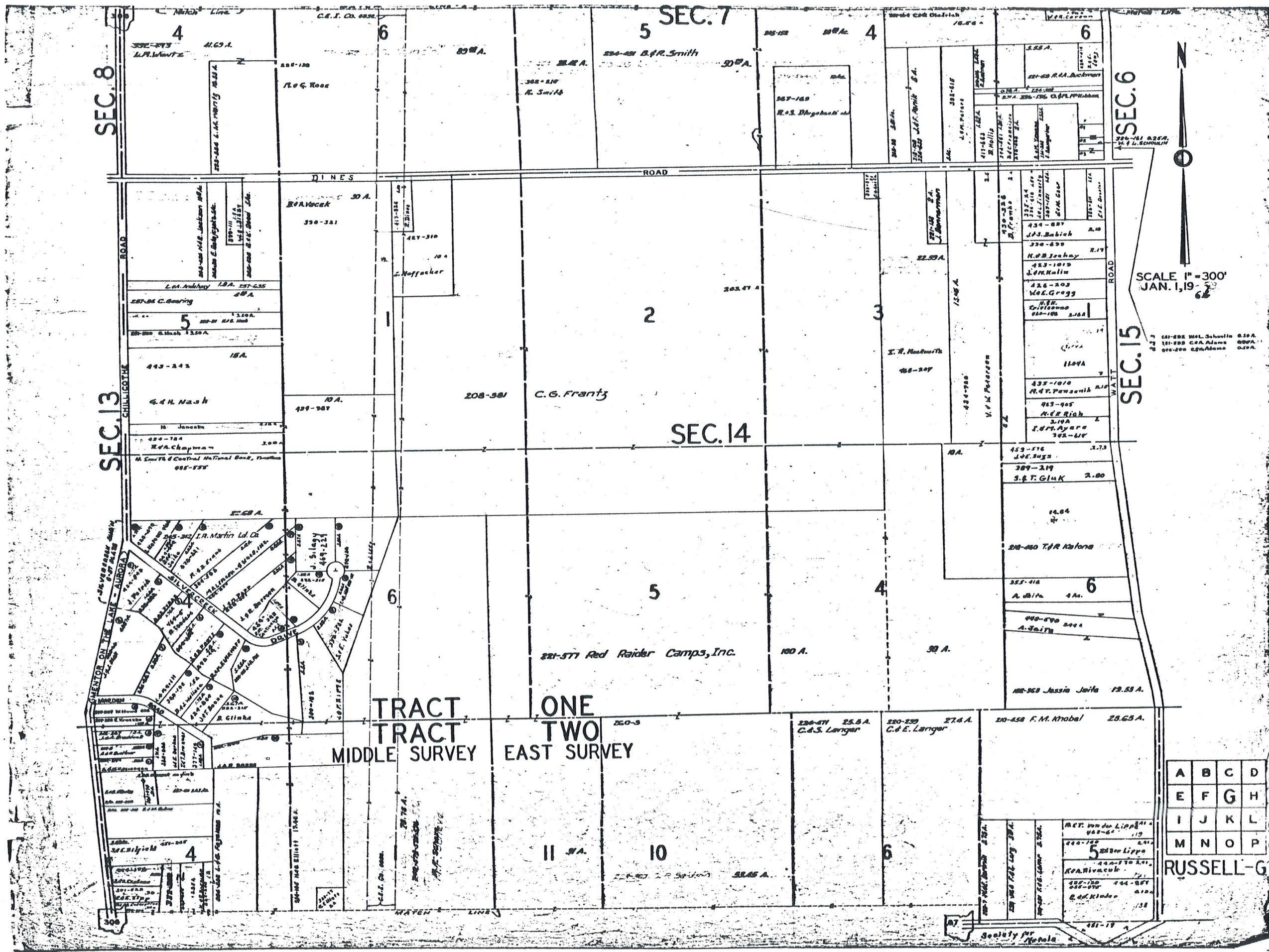

SCALE 1" = 300'
 JAN. 1, 1965

A	B	C	D
E	F	G	H
I	J	K	L
M	N	O	P

RUSSELL-G



SCALE 1"=300'
JAN. 1, 1968

P
I
H
S
N
W
O
T
Y
R
U
B
W
E
N

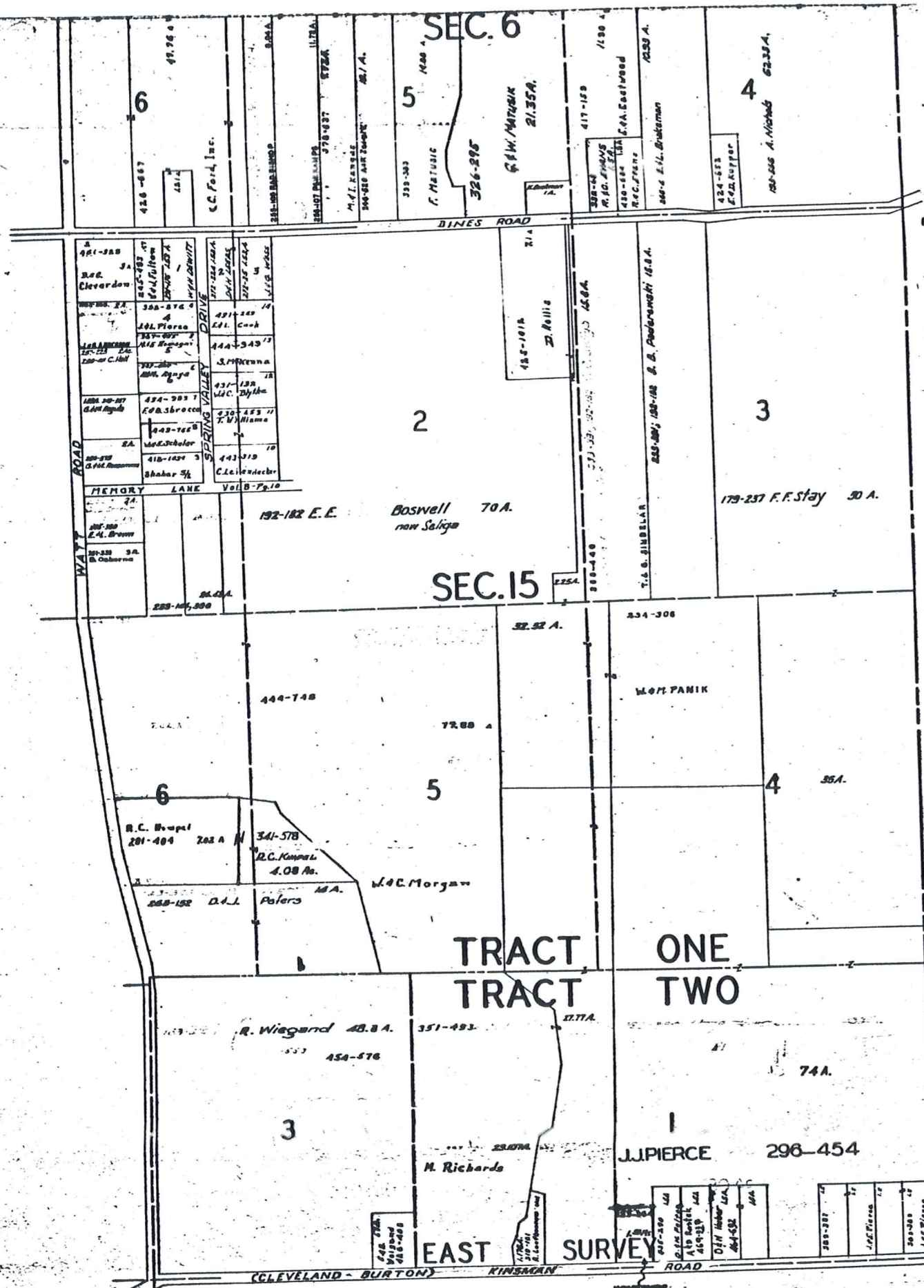

A	B	C	D
E	F	G	H
I	J	K	L
M	N	O	P

RUSSELL-H

57

57

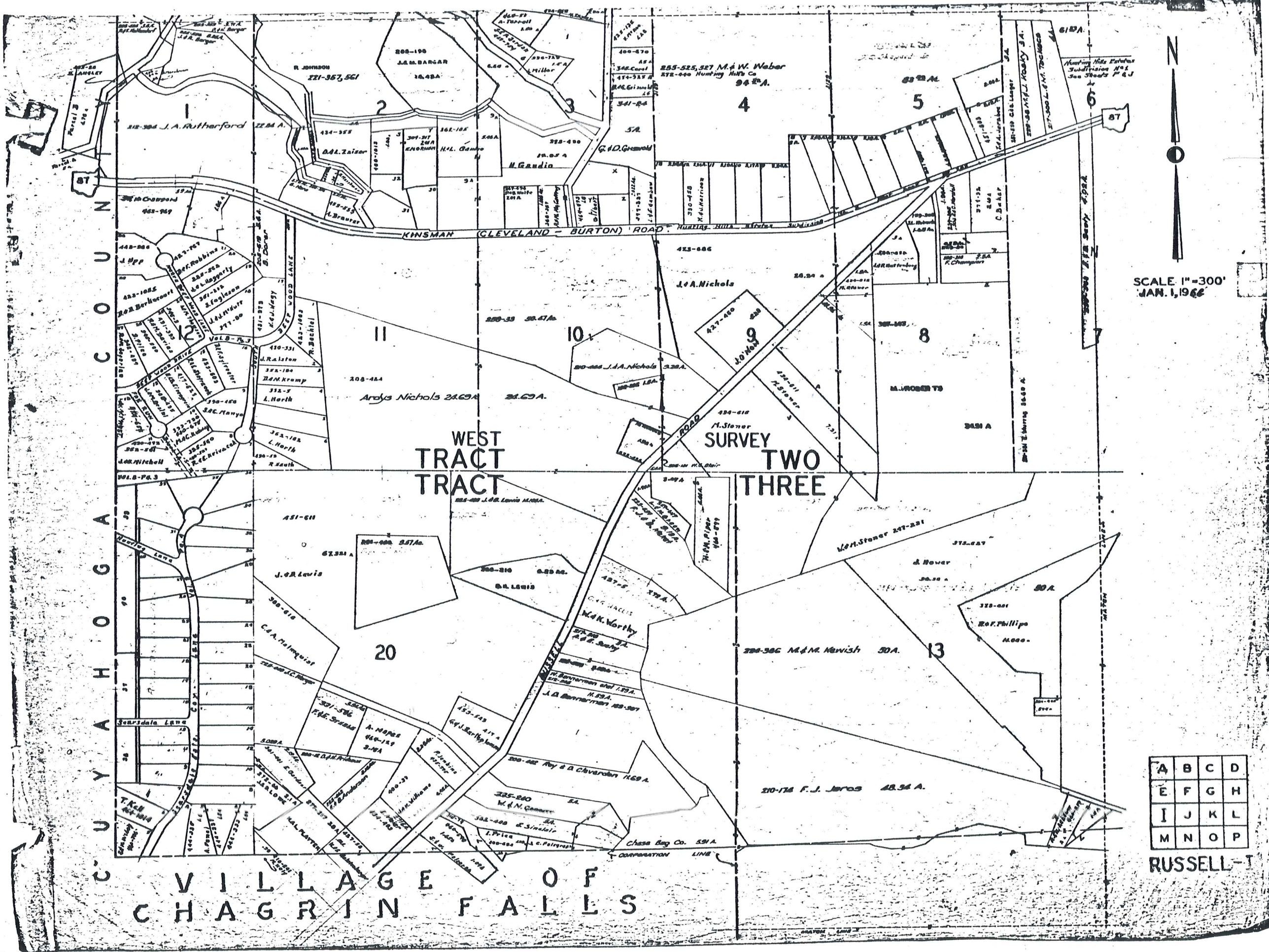

SCALE 1"=300'
 JAN. 1, 1966

A	B	C	D
E	F	G	H
I	J	K	L
M	N	O	P

RUSSELL-T

VILLAGE OF
 CHAGRIN FALLS

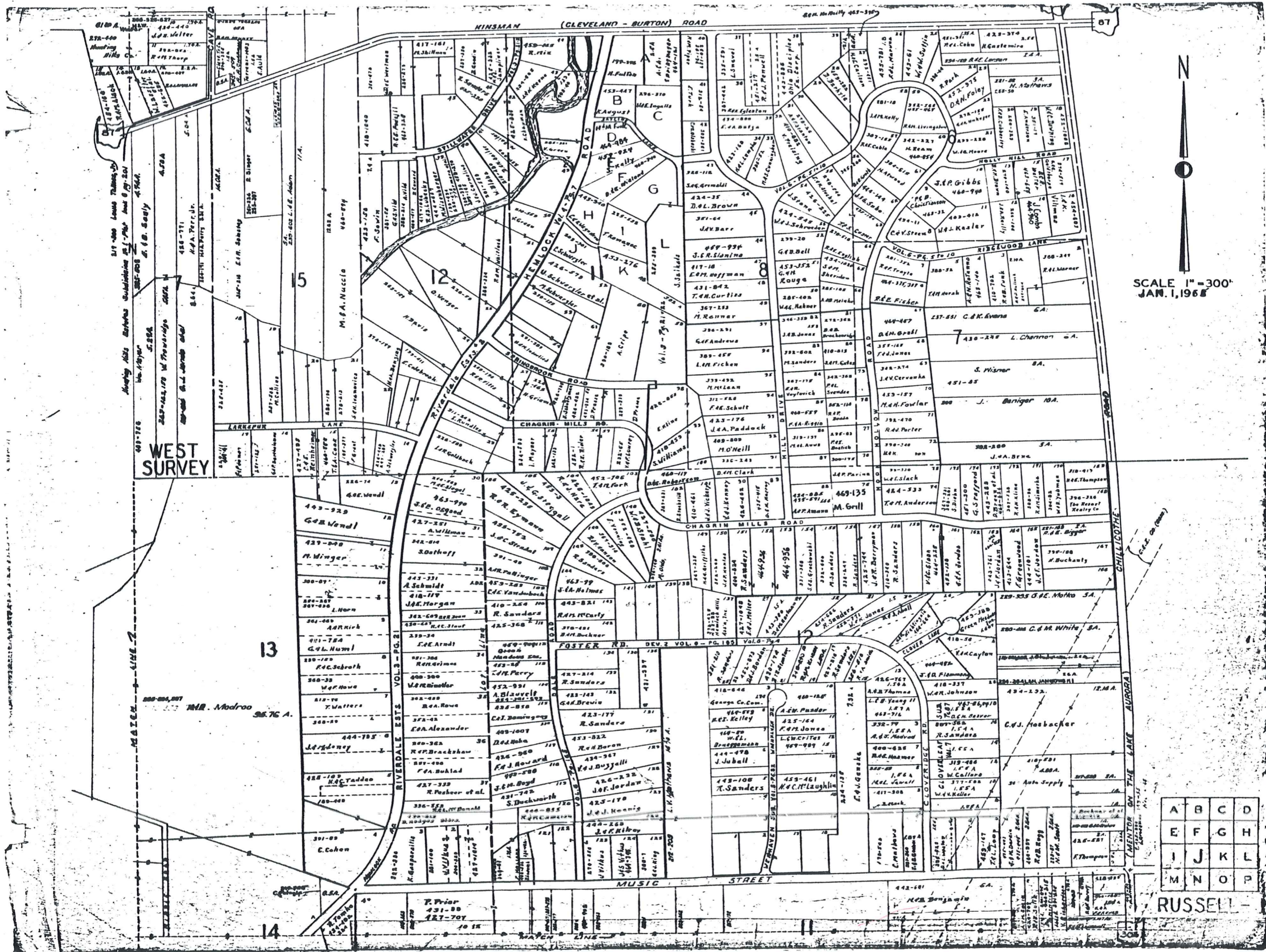

SCALE 1" = 300'
JAN. 1, 1965

A	B	C	D
E	F	G	H
I	J	K	L
M	N	O	P

RUSSELL

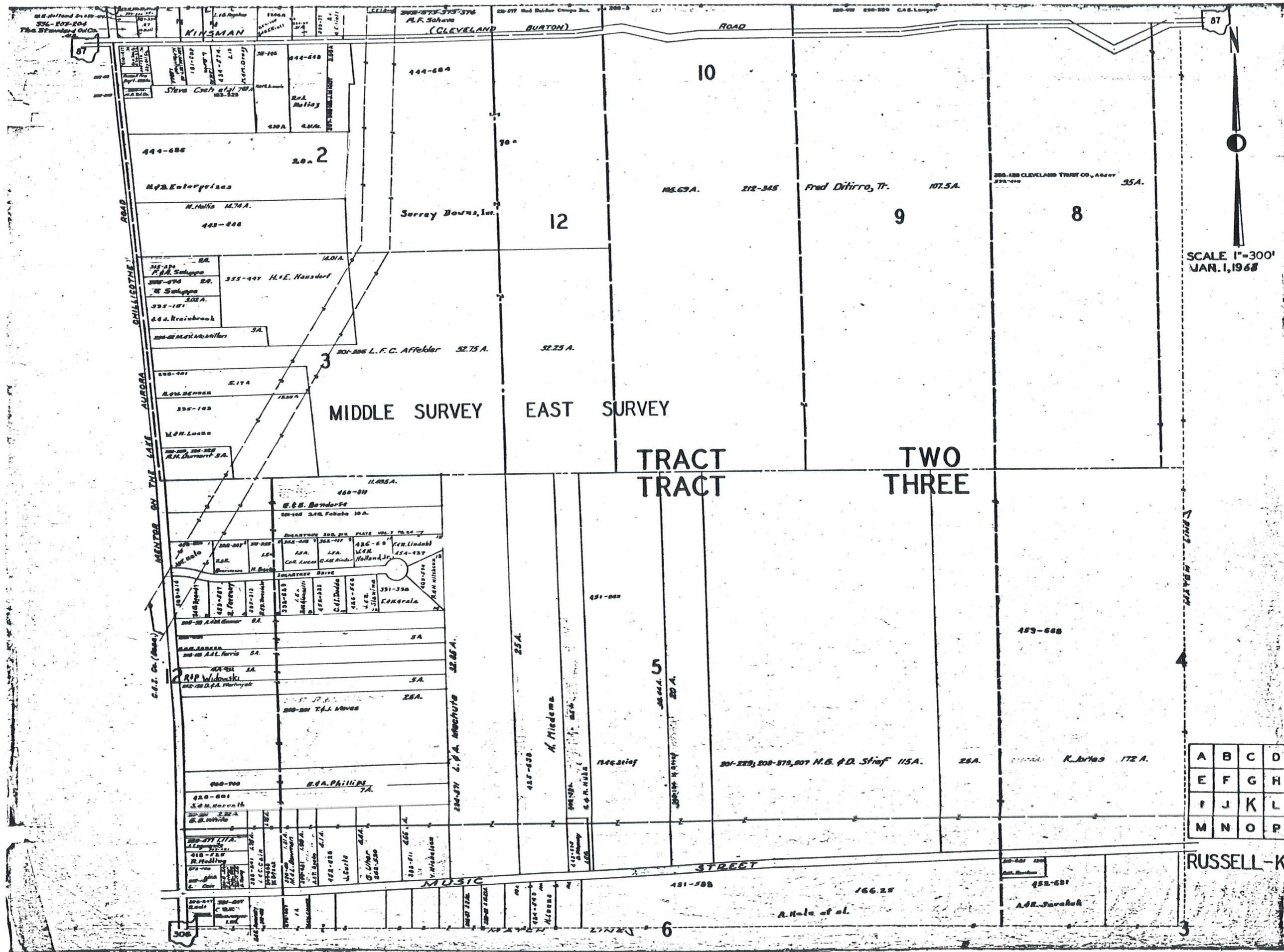

SCALE 1"=300'
 JAN. 1, 1968

A	B	C	D
E	F	G	H
I	J	K	L
M	N	O	P

RUSSELL-K

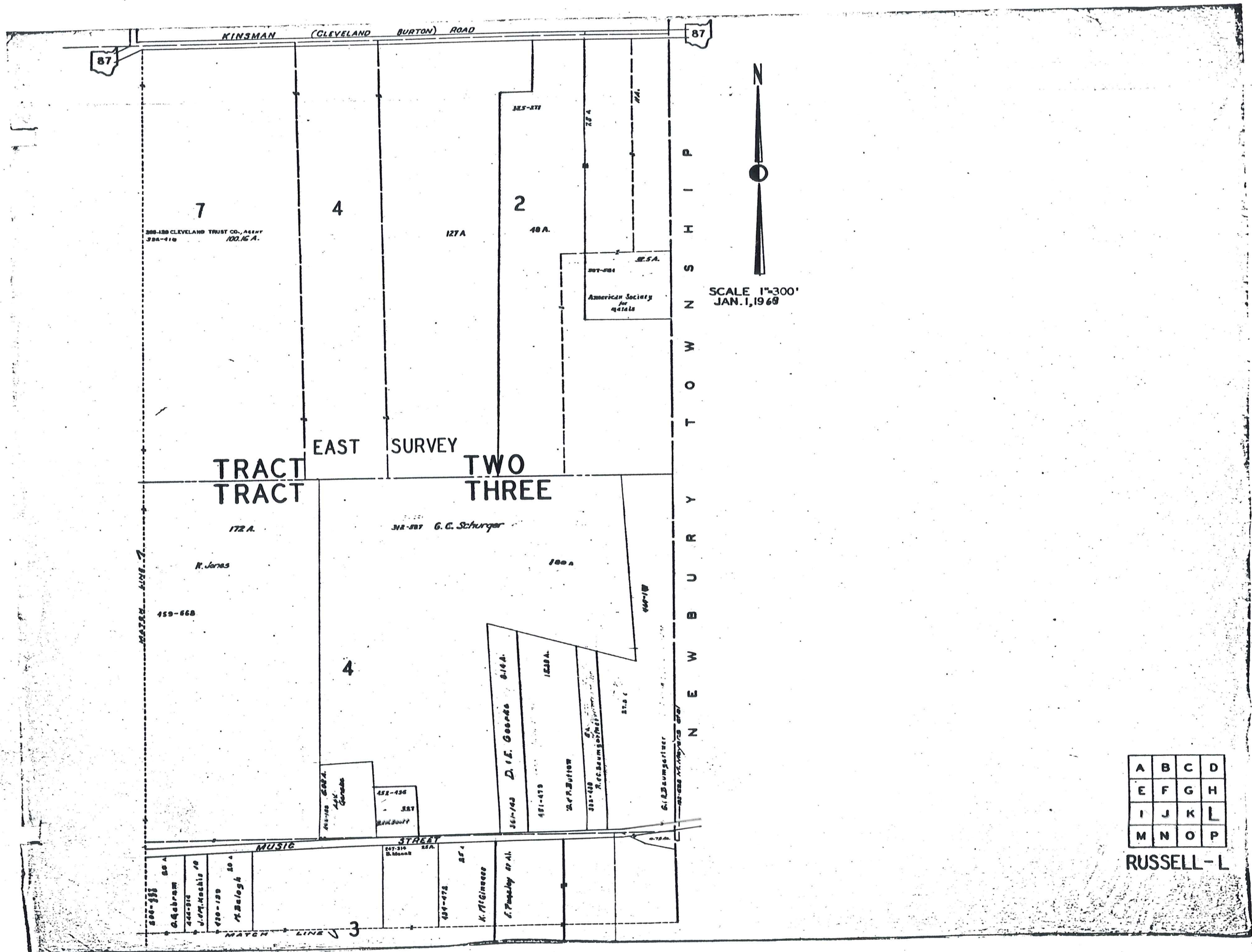

N
E
W
B
U
R
Y
S
T
R
E
E
T

SCALE 1"=300'
JAN. 1, 1969

A	B	C	D
E	F	G	H
I	J	K	L
M	N	O	P

RUSSELL - L

CHAGRIN HEIGHTS SUBDIVISION VOL. 3 - PG. 5-6 & 17-18 PLATS

1 H.B. WILEY	205-501	46 M. KELLNER	193-413	91 R.S. DUNN	423-905
2 B. Haupt	454-896	47 M. SMITH	236-134	92 J.M. Sutcliffe	427-543
3		48 D.L. LOPATT	239-286	93 L. PORTER	242-426
4		49	223-108	94 W.D. GRIERSON	425-842
5		50		95	
6 E. SUTTER	205-488	51 GALASH	223-108	96	
7		52		97 M. Sprong	254-402
8 F. STAFFORD	355-311	53		98 R.C. Chappell	426-190
9		54	234-241	99 Park View	427-320
10 J.B. WENDL	285-190	55 V.B. BARRIBALL	234-313	100 C.B. HARMON	424-345
11 J.O. DIAMOND	259-266	56 V.B. BARRIBALL	312-134	101	
12		57 V. WENDL	245-22	102 E. CHRISTIANSEN	237-204
13		58 A.M. TALLION	245-550	103 M.R. JENNISON	239-546
14 A. P. Zaki	444-399	59 E.C. JIROUSEK	355-584	104	
15		60 C. Wilson	452-197	105 C.L. HUNT	243-542
16 G.D. Elkins	427-233	61 M. KELLNER	326-27	106	
17		62	205-317	107 C.B. Webster	489-344
18 J.J. Dunn	452-240	63 D.E. HANEY	245-103	108 F. STRAKA	463-622
19		64	254-409	109 G. EDELMAN	426-577
20 H.M. SIMPSON	237-145	65 W.B. CLOSE	280-41	110 A.C. TALLVIA	430-198
21		66 M.B. HOWARD	382-222	111 E.E. LANGSTAFF	245-27
22 A. Class (and part of 23)	469-179	67 H.D. MERCER	270-382	112 A.V. ADAMS	434-465
23 R.S. Faich	435-1048	68 H.C. MERCER	270-631	113 A.J. Gorrella	417-921
24 R.N. KNAPP	251-320	69 J.M. SHUKYS	378-93	114 F.R. SWAYE	355-108
25 H.E. DAVIS	427-123	70 J. SASAK	201-105	115 H.C. Luca	460-792
26		71 R.L. Price	444-559	116	
27 V.E. J. MILLER	237-583	72	208-302	117 W.B. WOODWARD	282-48
28 P. LEONETTI	326-39	73 J. SASAK	208-302	118	
29		74 T.E. GURNEY	239-32	119 E.A. CORLETT	382-597
30 C.G. GROTH	224-78	75 T.M. BURTON	257-453	120 R.H. Shallow	410-475
31		76 J.B. Veer	426-243	121 K. SHUTTS	232-20
32 E.P. BUCHER	242-628	77 R.E. ANDREWS	398-603	122 K.B. SHUTTS	248-494
33		78 R.V. KUJAT	246-502	123 W.M. HAINES	259-508
34 R.E. GRIFFITHS	389-136	79 R.V. KUJAT	248-502	124 M.L. MADSEN	345-690
35		80 K.M. Peckie	434-385	125 R.G. BURNETT	320-111
36		81 W.Z. Babcock	434-281	126 E.E. HATFIELD	368-608
37 J.F. STANKUS	392-604	82 T.S. Harvey	453-1	127 H.M. LLOYD	251-323
38 C.P. COLVIN	398-47	83 R.E. DICKSON	381-580	128	
39 G.C. HILL	251-811	84 D.C. STIMPENS		129 M.E. RUPLE	400-131
40 G.B. J. GOODRICH	387-181	85 J.E. MOORE	409-437	130 R.H. De Sa	430-540
41		86 C.M. MATTERN	246-235	131	
42 H. BLAZER	331-843	87 J.K. CONLEY	248-17	132 D.J. CIMORELL	399-1005
43		88 H. KELLY	431-207	133 J.F. BLANOCK	257-484
44 M. KELLNER	193-412	89 C.E. FORT	433-418	134 W.C. ASHVELL	434-741
45		90 R.S. DUNN	423-385	135 R.L. Kapp	434-265

136 M.B. VARGO	254-409	196 J.M. VINCE	224-157	256 K.A.N. SMITH	278-529
137 S. SCHMIDT	373-45	197 T.E. WEIZER	396-750	257 G. Hladik	410-1013
138 L.N. CLARK	259-410	198 H. Ingersoll	431-740	258 B. SOIKA	265-328
139 J.B. DICZHAZI	316-118	199 E.P. Belanger	461-345	259	
140		200	452-1008	260 M. SCHWIND	242-155
141 B.L. DOOLITTLE	377-280	201 K. Johnson	391-456	261 R. SCHWIND	238-280
142 C. Higley	418-931	202 D. BURKE	264	262 J.S. Thompson	454-635
143		203	391-545	263	
144 A.M. WOODRICH	292-343	204 D.E. MONKS	400-982	264 J.E.D. ZINK	265-152
145 G.P. Jacobs	459-574	205 O.E.M. BARTON	336-54	265 M. GREENWAY	351-456
146 H. COLE	225-298	206	388-293	266 J. DAVIS	451-845
147 E.A. Farrow	423-549	207 C.A. WILSON	395-436	267	
148 B.M. DAYTON	278-429	208	453-376	268 A.M. Merrill	460-491
149 D.A. DAYTON	278-429	209 B.L. HADDOCK	417-91	269 F. CRONE	270-510
150 P. MARZ	362-333	210 S.B. CALDWELL	454-854	270 Four Rivers Corp.	414-815
151 J.S. VECCHIARELLI	295-26	211	457-498	271 R.M. PAGE	399-671
152 W.E. FELGER	270-470	212 J.L. Green	248-345	272 A.C. Holick	463-539
153 J. EVANS	396-603	213 R.H. Jones	481-541	273 A. Congill	460-787
154 A.C. HOECKLEY	434-400	214 E.H. Redabaugh	398-275	274 R.M. VOSS	254-177
155		215	282	275 C.B. STULL	272-630
156		216 M.R. Kennedy	304-20	276 H.K. STEVENS	320-8
157 C.J. WORTHINGTON	243-284	217	374-585	277 J.E. SOIS	316-138
158 D.E. BARRIBALL	283-172	218 H. SPANGENBERG	251-319	278 R. BLAIR	285-188
159 C. KURTZ	247-645	219	374-585	279 E. STANTON	291-558
160		220 L.E. West	259-535	280 R.H. Whelan	435-713
161 S. KRIDER	257-409	221 E.E. BEGGS	520-77	281 R.O.B. Randall	417-559
162		222	310-28		
163 J. TURNER	378-273	223	302-426		
164		224 R.A.C. THOMAS	278-050		
165 L.C. SCHIEMANN	272-503	225	380-388		
166 R. MOORE	392-428	226 R.F. M'KEE	312-487		
167		227 J. VINCE	280-328		
168 P. SEIBERT	186-359	228	380-485		
169 T.A.L. PLACE	180-594	229 R.F. M'KEE	447-880		
170		230 L. GLASSER	467-878		
171		231	457-878		
172 D.A.C. ALPETER	351-815	232 M. MERIMAN	467-878		
173		233	258-300		
174		234 R.R. ALCORN	467-878		
175 L.L. WATKINS	399-31	235	467-878		
176	424-1025	236 D.B.J. RUNGE	467-878		
177 C. HART	398-737	237 R.A.K. HEARTZ	467-878		
178		238 J.L. WALSH	467-878		
179 C. CROSKY	320-288	239	467-878		
180 R.H. Cromley	180-582	240 E.A.E. LAZIO	467-878		
181	451-404	241	467-878		
182 W.A. LLOYD	311-481	242 A.E. WALKER	467-878		
183 E. BOENM	398-222	243	467-878		
184		244 A.E. MARSH	467-878		
185 R.A. Rice	373-583	245	467-878		
186 M.H. Davis	245	246 J. TRIPP	467-878		
187	452-918	247 J.D. No. Early	467-878		
188		248	467-878		
189 J.O.V. Vince	248	249 H.V. Schmoekel	467-878		
190 M. VINCE	248-187	250 L.E. DORNBOS	467-878		
191	212-77	251	467-878		
192 J.M. VINCE	212-278	252 M.J. TURNER	467-878		
193 B. RUFENER	224-282	253 M.A.O. BROWN	467-878		
194 J.M. VINCE	434-527	254 M. LLMMER	467-878		
195	224-282	255 C. WILCOX	467-878		

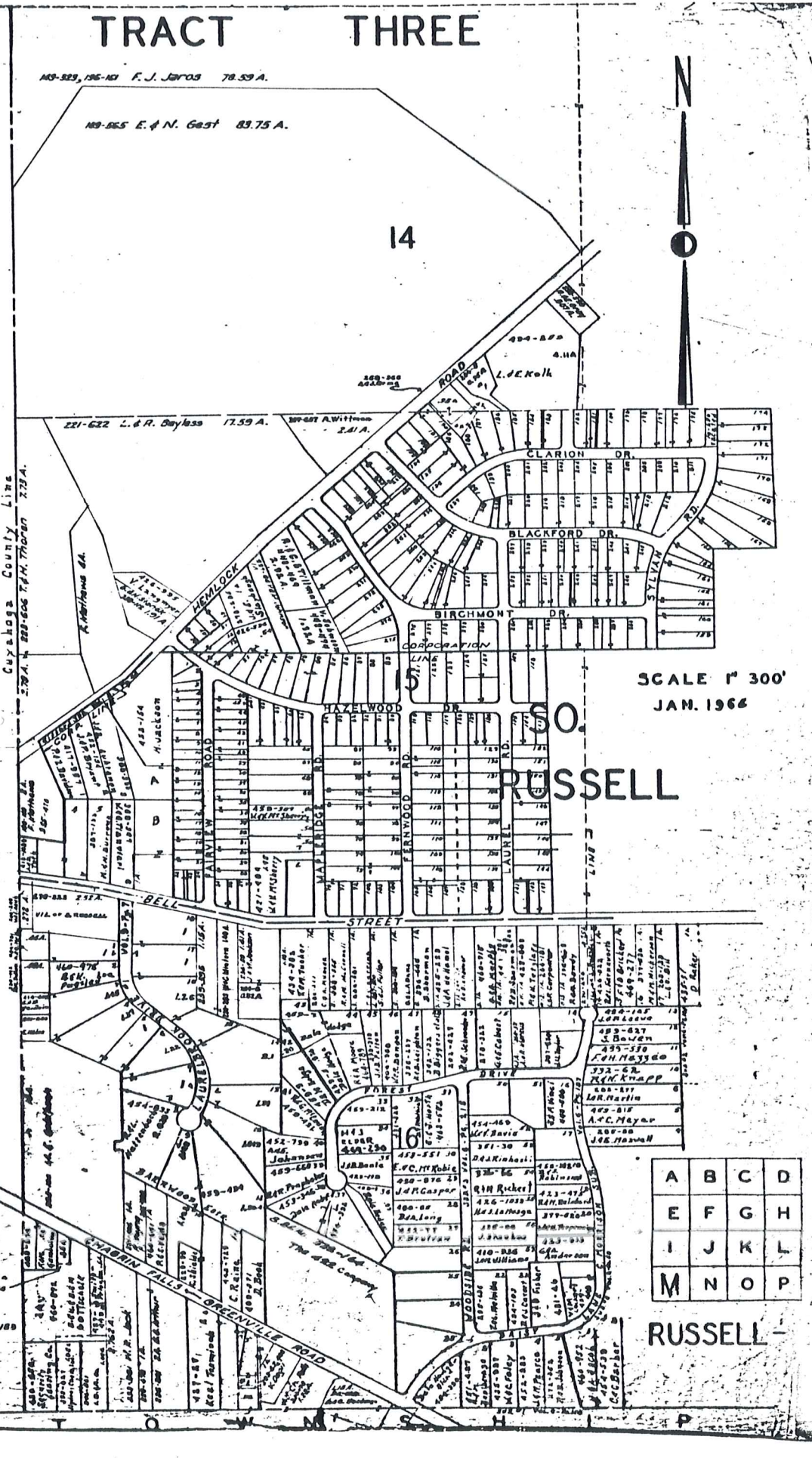

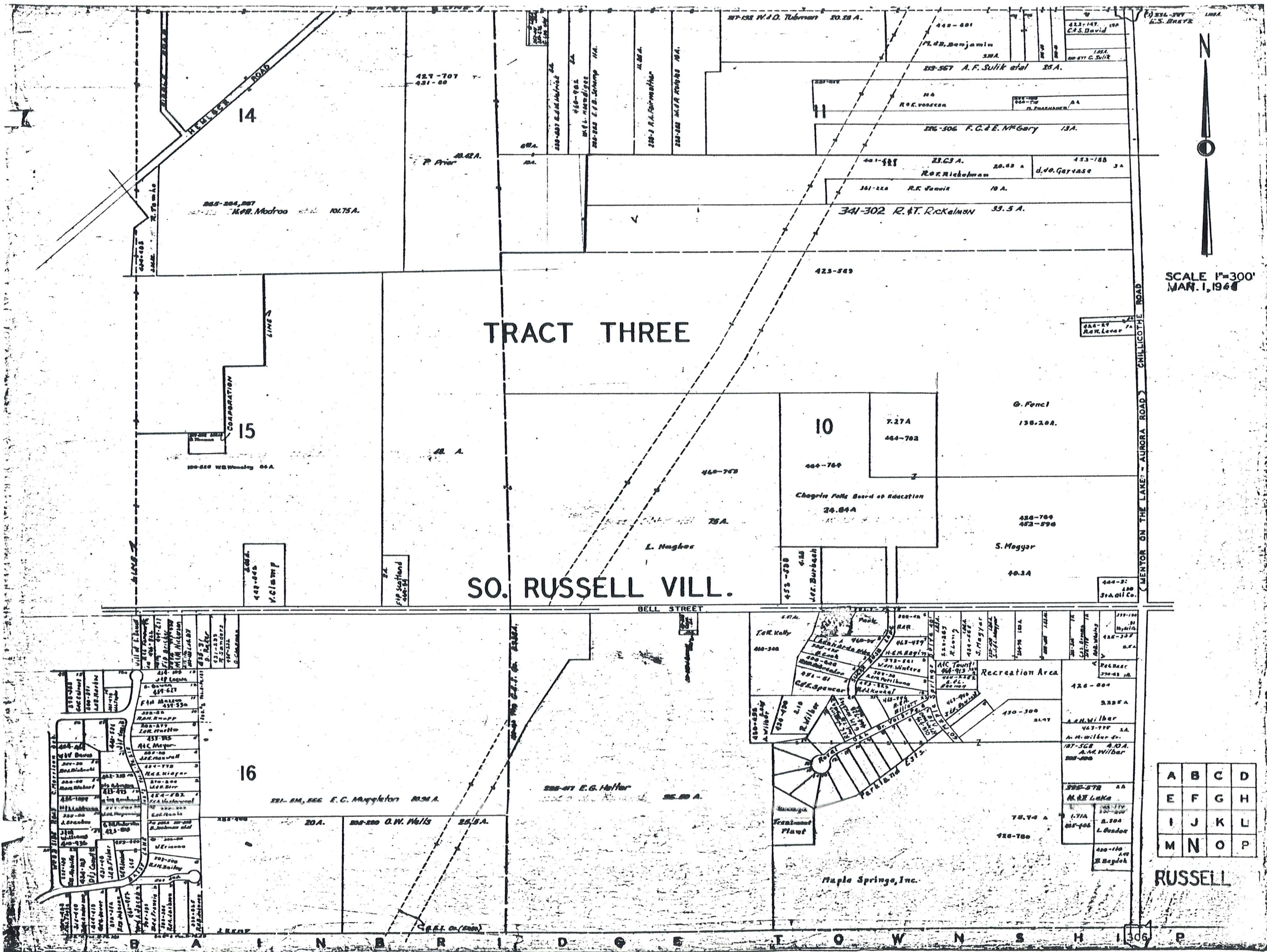

SCALE 1"=300'
MAR. 1, 1968

A	B	C	D
E	F	G	H
I	J	K	L
M	N	O	P

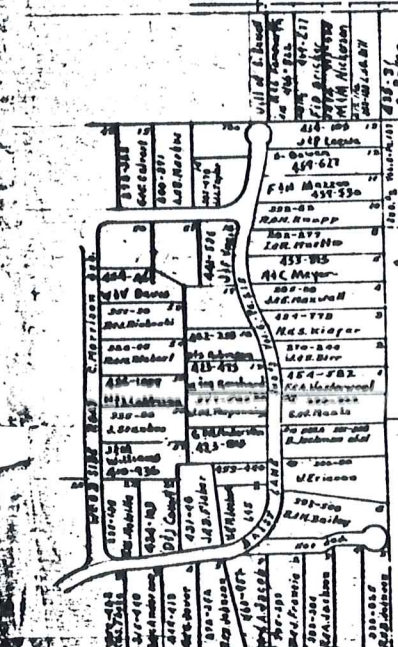

B A I N B R I D G E T O W N S H I P

TRACT THREE

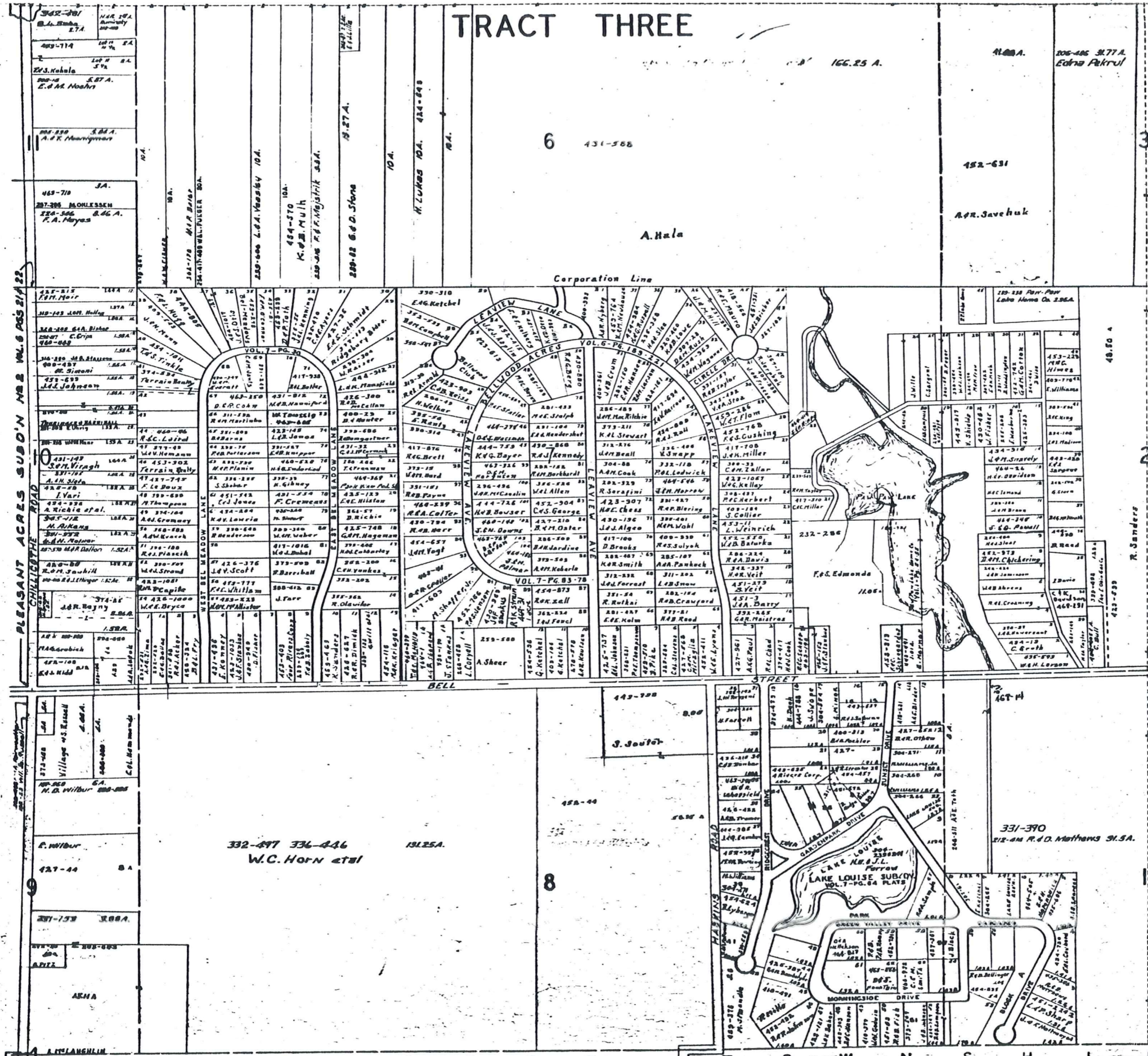

NE 1/4 Sec. 10, T. 100 N., R. 100 W., Vol. 309, pgs. 230 & 241
 Lake Louise
 Sub'd by Vol. 17, p. 64
 W.S. Goldsboro
 R.D. Matthews

1	387	58	
2	367	57	
3	316	447	R.A. Olivier
4	373	55	R.H. Morris
5			
6	316	447	R.A. Olivier
7	312	12	A.H. Brana
8			
9			
10			
11			
12			
13			
14			

SCALE 1"=300'
 JAN. 1, 1968

15	311	588	D. Price
16			
17			
18	385	163	Std. Swan
19	341	188	M. KOPROCKY
20			
21	320	414	J.J. Narwood
22			
23			
24	378	413	R.B. Johnson
25	326	408	G.F. Ogan
26	387	87	R. B. S. S. S.
27			
28			
29	381	247	C.L. R. B. S.
30	391	353	W.A. Homes Bldg. Co.
31			
32	381	184	R.H. Nara
33			
34	388	18	H. H. Nara
35	381	80	F. B. S. S. S.
36	318	482	D. W. Nara
37			
38			
39	388	16	F. Nara
40	388	188	H. H. Nara
41	398	508	R. Nara
42	318	128	D. Nara
43	410	471	R. Nara
44	382	308	H. Nara
45	382	327	T. Nara
46	318	188	H. Nara
47	410	377	V. Nara
48	382	153	R. Nara
49	382	188	R. Nara
50	382	188	R. Nara
51	382	188	R. Nara
52	382	188	R. Nara
53	382	188	R. Nara
54	382	188	R. Nara
55	382	188	R. Nara
56	382	188	R. Nara
57	382	188	R. Nara
58	382	188	R. Nara
59	382	188	R. Nara
60	382	188	R. Nara
61	382	188	R. Nara
62	382	188	R. Nara
63	382	188	R. Nara
64	382	188	R. Nara
65	382	188	R. Nara

A	B	C	D
E	F	G	H
I	J	K	L
M	N	O	P

RUSSELL - O

TRACT THREE

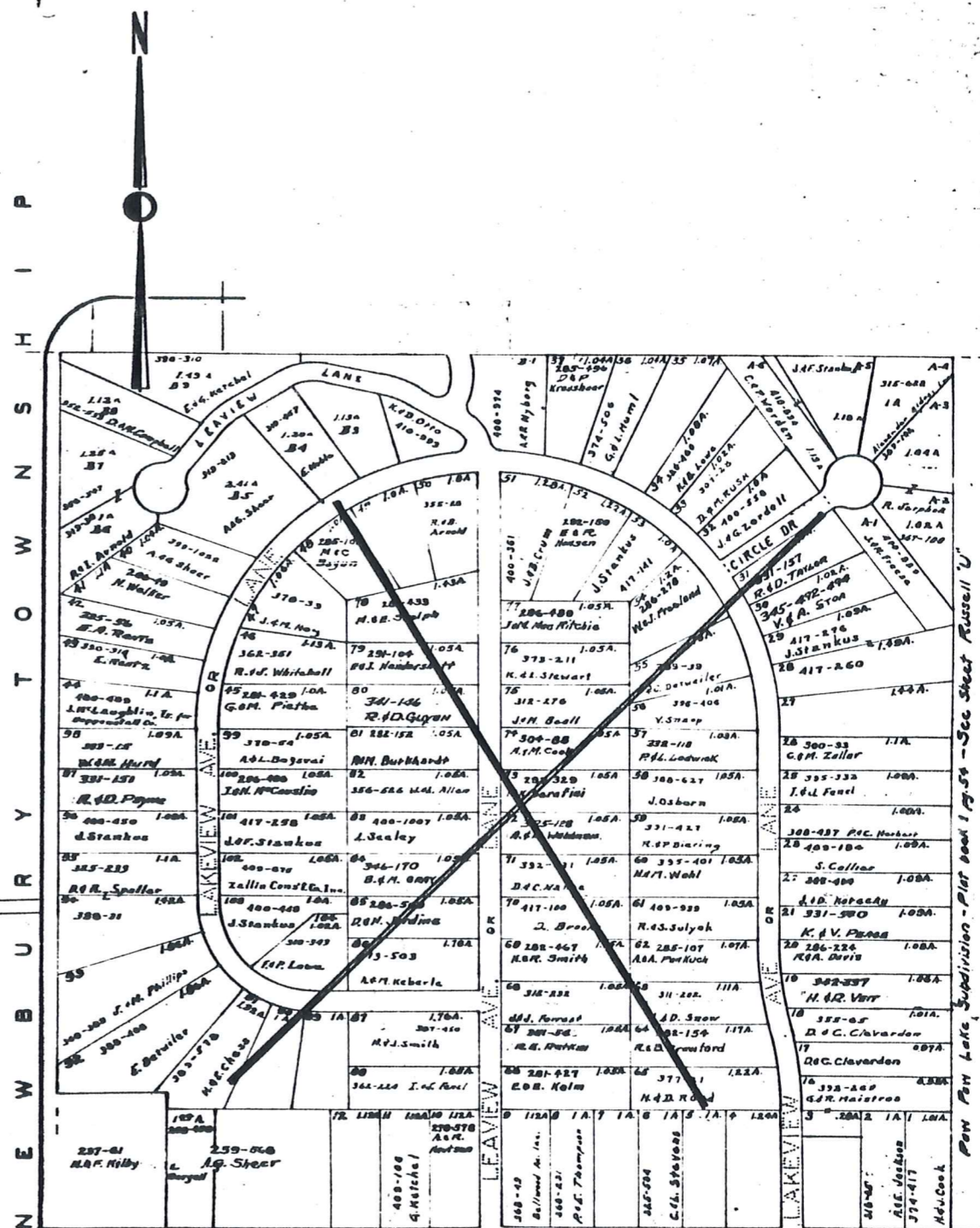
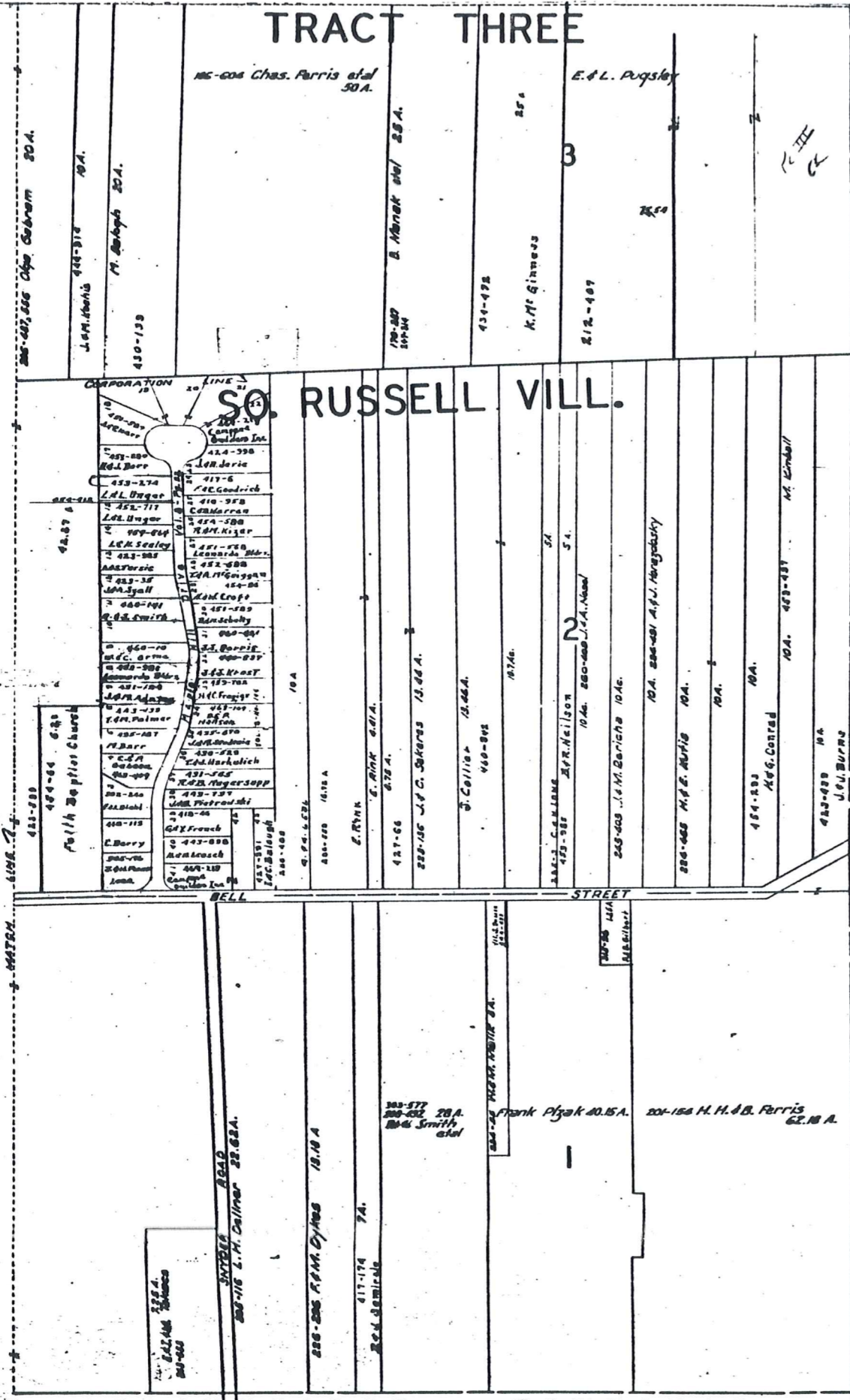

A	B	C	D
E	F	G	H
I	J	K	L
M	N	O	P

JAN. 1. 1968
RUSSELL - P